

OVER-EXCAVATION NOTES:

A RESTRICTIVE CLAY LAYER EXISTS AT 4.25' - 5.10' BELOW EXISTING GRADE AT RAIN GARDEN FOOTPRINT

1. EXCAVATE AND REMOVE RESTRICTIVE LAYER THROUGHOUT RAIN GARDEN BASIN FOOTPRINT
2. BACKFILL WITH SANDY LOAM INSITU SOILS BACK TO (99.0') BASIN ELEVATION

0 5 10 Feet



GRADING PLAN (SEE 'SECTION A' ON SHEET 3 FOR TYPICAL RAIN GARDEN WITH WALL)

PLANTING PLAN

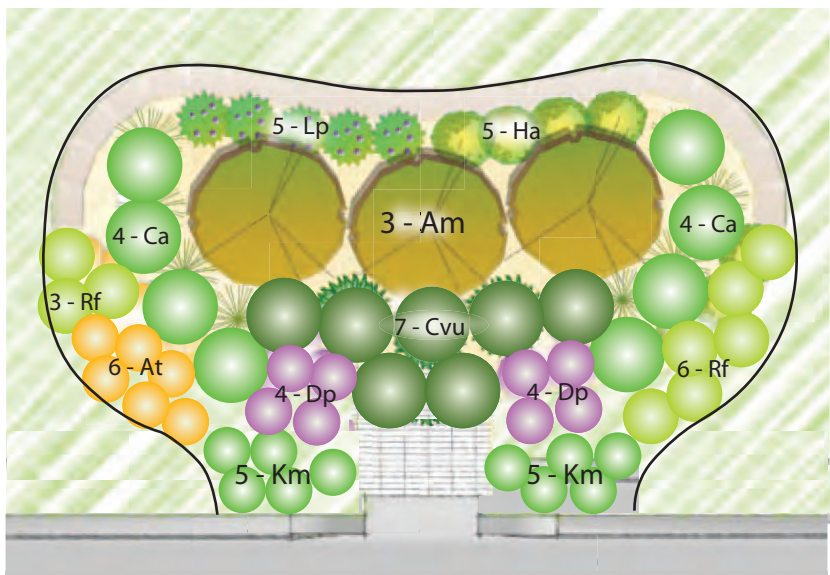

0 2.5 5 Feet

PLANT LIST

SYM	QTY	COMMON NAME	SCIENTIFIC NAME
Am	3	BLACK CHOKEBERRY	<i>Aronia melanocarpa</i>
At	6	BUTTERFLY MILKWEED	<i>Asclepias tuberosa</i>
Ca	8	KARL FOERSTER GRASS	<i>Calamagrostis acutifolia</i>
Cvu	7	FOX SEDGE	<i>Carex vulpinoidea</i>
Dp	8	PURPLE PRAIRIE CLOVER	<i>Dalea purpurea</i>
Ha	5	SNEEZEWEED	<i>Helenium autumnale</i>
Km	10	JUNE GRASS	<i>Koeleria macrantha</i>
Lp	5	PURPLE BLAZINGSTAR	<i>Liatris pycnostachya</i>
Rf	9	GOLDSTRUM BLACK-EYED SUSAN	<i>Rudbeckia fulgida</i>

Location: Mattke Residence
599 Hawthorn RD
District: Rice Creek Watershed District
Date: 05.19.2011

Designer: Anoka Conservation District in association with the Metro Conservation Districts

RICE LAKE NEIGHBORHOOD CURB-CUT RAIN GARDENS : GRADING AND PLANTING PLANS

LOCATION 7

Sheet 10 of 18